9 Theme from "Witches Dance"

(Cello Duet)
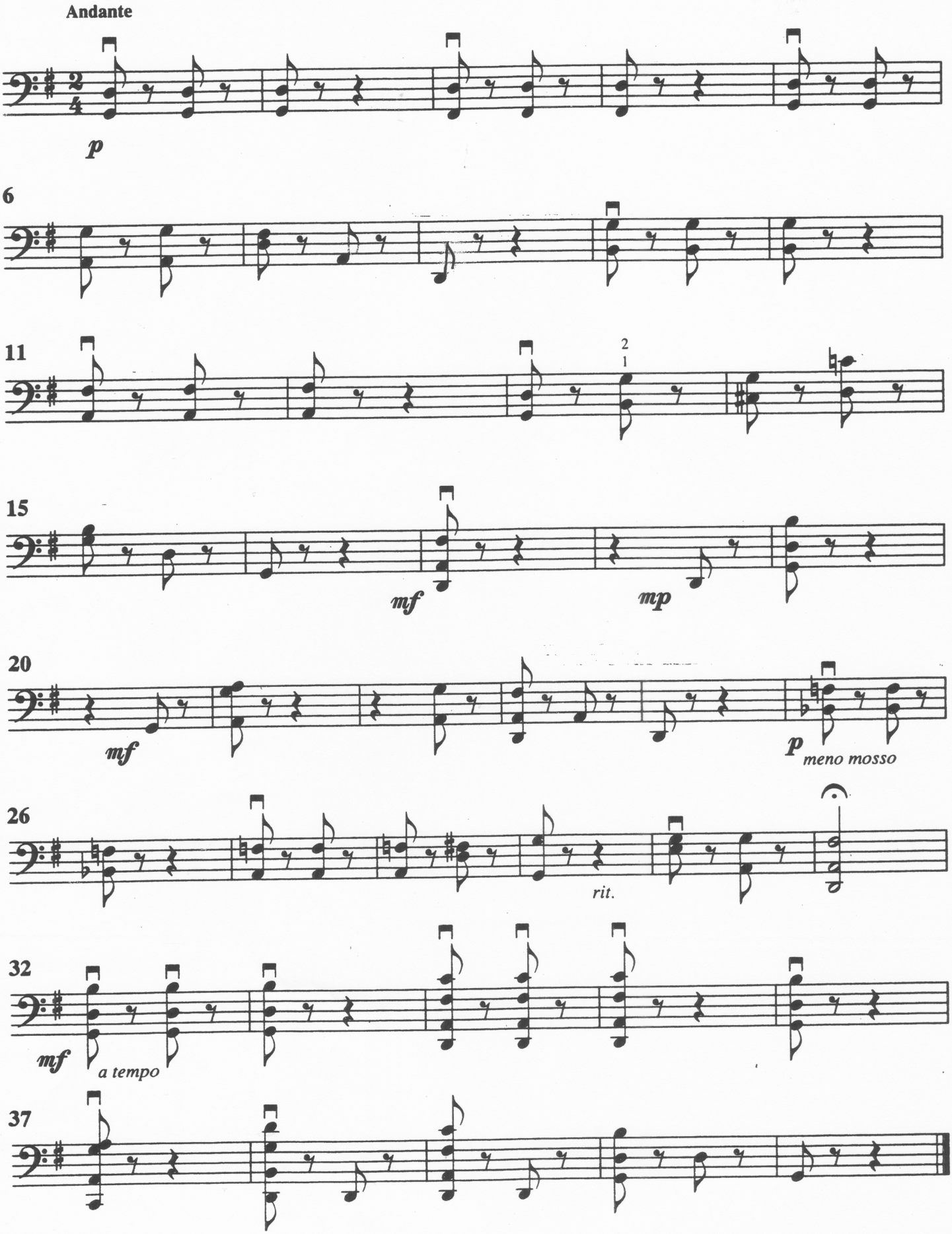
N. Paganini