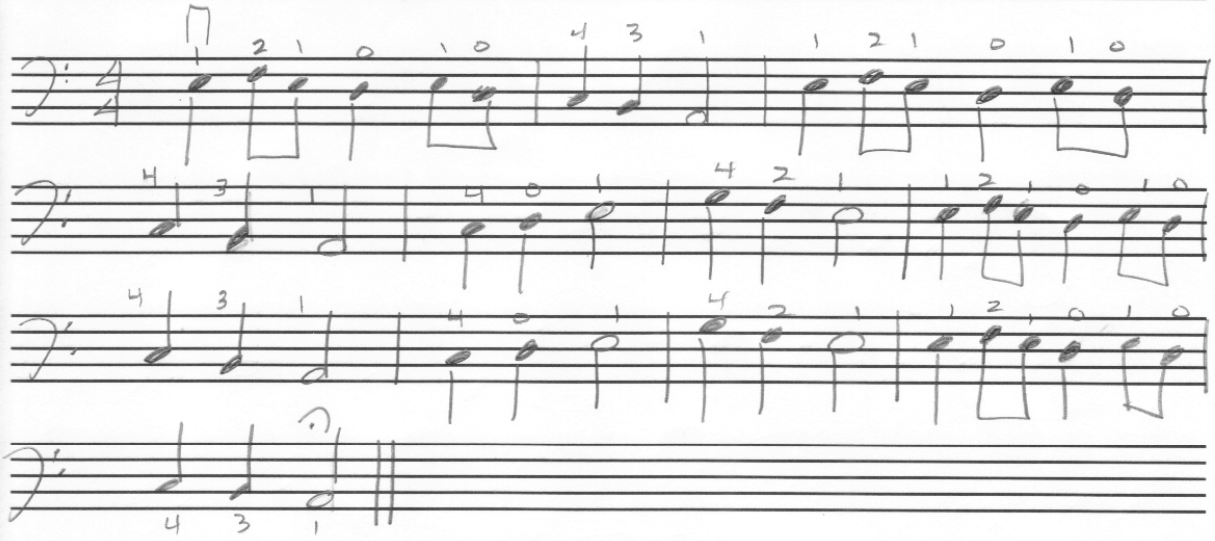Bohemian Folk Song - Cello