

# A Cello Christmas

for cello quartet

## 1. Up On The Housetop

arr. Matt Turner

Calypso style (♩ = 96)

6

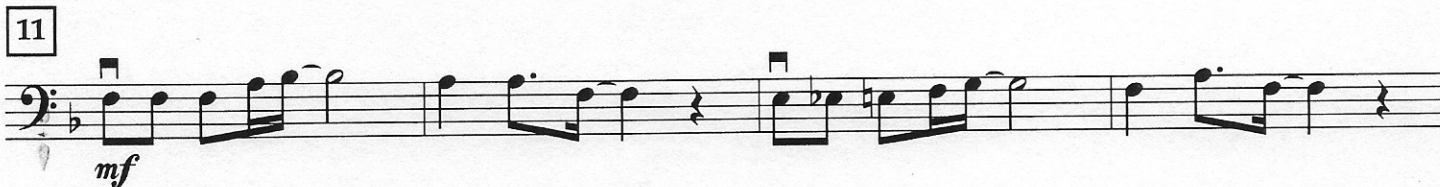
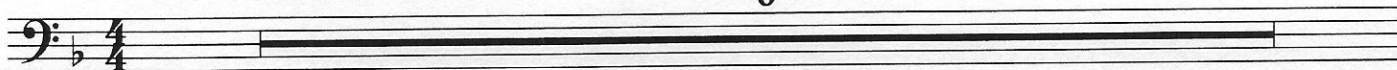

33 35

*f* *mf*

38

43

*f*

47

*mf*

51

*f*

55

*mp cresc.* *f*

# 2. Jolly Old St. Nick

arr. Matt Turner

Lively rock beat (♩ = 140)

45

49 *legato e cantabile*

51

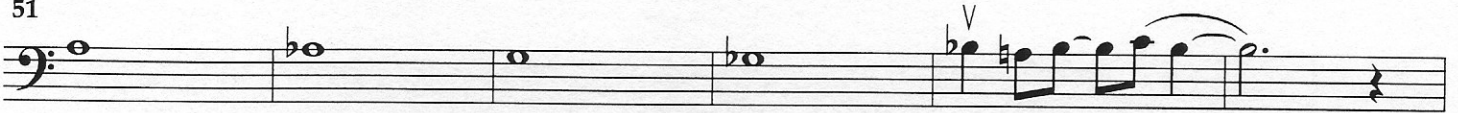

57

63

69

75

81

86

# 3. Silent Night

arr. Matt Turner

Andante cantabile (♩ = 72)

49 52

*mp*

54

*mf*

60

*f*

66 *rit.*

*mf* *mf* *mf*

# 4. Jingle Bells

arr. Matt Turner

Slowly with rubato (♩ = 92)

*rit.*

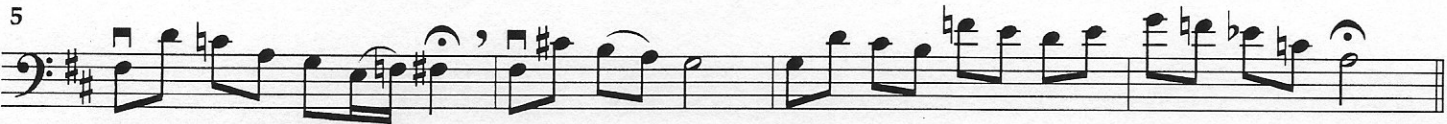

Moderato (♩ = 96)

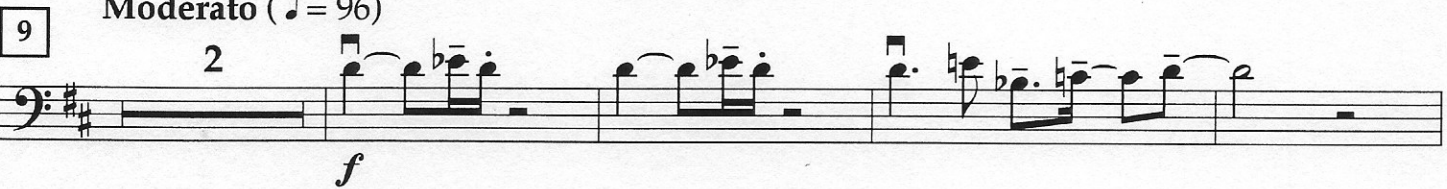

36 (On Cue)

*mp*

41

2

43

*f*

47

*mp* *f*

51

*f*

55

58

*mp* *f*

59

2

*f*

64

*f*

68

*f*