

# A Cello Christmas

for cello quartet

## 1. Up On The Husetop

arr. Matt Turner

Calypso style (♩ = 96)

10

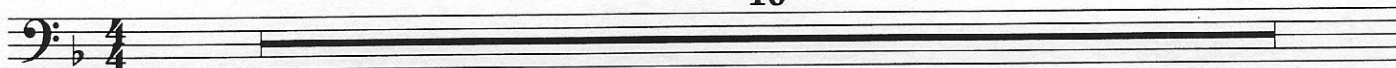

35

39

43

47

51

55

# 2. Jolly Old St. Nick

arr. Matt Turner

Lively rock beat (♩ = 140)

Dynamics include *f* (forte), *mf* (mezzo-forte), and *mp* (mezzo-piano). Performance markings include accents (^), slurs, and breath marks (V).

Specific performance instructions include:

- Measure 4: *f*
- Measure 9: *f*
- Measure 21: *mp*
- Measure 27: *mf* and *f*
- Measure 33: *mf* and *sim.* (sustained)
- Measure 38: *mf* and *sim.* (sustained)

43

48

**49** *legato e cantabile*

55

61

**69**

75

80

85

# 3. Silent Night

arr. Matt Turner

Andante cantabile (♩ = 72)

49 52

*mp*

54

*mf*

60

*f*

66

*mf* *mf* *mf* *rit.*

# 4. Jingle Bells

arr. Matt Turner

Slowly with rubato (♩ = 92)

36 (On Cue)

*mp*

41

2

43

47

*mp* *f*

52

# 3. Silent Night

arr. Matt Turner

Andante cantabile (♩ = 72)

*mp* *mf*

7 **9** *f*

13 *mp* **17** *mf*

19 *f*

25 **28** *mf* *mf*

31

37

43 **44** (On cue) *mf* *f*

49

52

54

60

66

*rit.*
